

# BREATH LAM



Elaborate the textures and surfaces  
of your spaces with our exclusive  
aesthetic sensibilities





WOOD

W

Reimagine your spaces with us



BE  
A  
F  
T  
F  
U  
L



# ABOUT US

We have created a wide range of designs and textures that offer more elegance to your spaces. Every product is crafted with a love for aesthetics and an exclusive style that will add more panache to your spaces.

We design every creation with precision and perfection. Our designs are the perfect rendition of creativity and gorgeous shades.

Select the perfect design for the aura and elegance of your spaces.

---



# BREATH LAM DIGITAL PLATFORM

Breath Lam is now available on multiple digital platforms to ensure it reaches customers and clients in an easy and effortless manner. Embracing the wave of digitalization spread across the country, Breath Lam has utilized new technologies to make an impact. Breath Lam is advancing on the digital front by streamlining its company's vision, social media presence and product presentation.



01

## WEBSITE

To know more about our company and brand, please scan this QR to be redirected to our website.



02

## SOCIAL MEDIA

For frequent updates about our products, catalogue and floor ideas, check out our Social Media by scanning this QR.



03

## INTERACTIVE PDF CATALOGUE

Scan this QR Code to download a PDF of this catalogue for a closer look at our products.



## QR Scan Benefits



30566



BREATH LAM	30566
DESIGN	WOOD STONE FABRIC
TEXTURE	POCKET OAK, CHAYVELL, GUEDE PANDA
STANDARD SIZE (MM)	1220 x 2440 (3M)

SELECT YOUR TEXTURE

30566 PD  30566 ONW  30566 SP

FULL SHEET PREVIEW 8 x 4 FEET

[ENQUIRE NOW](#) [ADD TO MY WISHLIST](#) [SHARE](#)

# INDEX

- |                                                                           |                                         |                                          |
|---------------------------------------------------------------------------|-----------------------------------------|------------------------------------------|
| <b>01</b> SKY STONE<br>PAGE NO: 04-09                                     | <b>11</b> WAVE OAK<br>PAGE NO: 35       | <b>18</b> GLOWCUT HZ<br>PAGE NO: 52-53   |
| <b>02</b> DIGITAL<br>PAGE NO: 10-11, 18-19,<br>32-33, 48-49, 54-55, 84-85 | <b>12</b> LATTICE<br>PAGE NO: 36-37     | <b>19</b> GLOSSY<br>PAGE NO: 56-67       |
| <b>03</b> DROPLET<br>PAGE NO: 12-15                                       | <b>13</b> BUFFOAK HZ<br>PAGE NO: 38-39  | <b>20</b> OAKWELL HZ<br>PAGE NO: 68-69   |
| <b>04</b> VERTICO<br>PAGE NO: 16-17                                       | <b>14</b> FOREST OAK<br>PAGE NO: 40-41  | <b>21</b> OAKWELL<br>PAGE NO: 70-81      |
| <b>05</b> OAKWAVE<br>PAGE NO: 20-21                                       | <b>15</b> URBAN STONE<br>PAGE NO: 42-43 | <b>22</b> SUEDE FINISH<br>PAGE NO: 82    |
| <b>06</b> CLASSIC ZERO<br>PAGE NO: 22-23                                  | <b>16</b> TIMBER LINE<br>PAGE NO: 44-47 | <b>23</b> GLOSSY<br>PAGE NO: 83          |
| <b>07</b> ASH<br>PAGE NO: 24-25                                           | <b>17</b> GLITTERETO<br>PAGE NO: 50-51  | <b>24</b> SUEDE FINISH<br>PAGE NO: 86-93 |
| <b>08</b> CONCRETE<br>PAGE NO: 26-29                                      |                                         |                                          |
| <b>09</b> GLOWING STONE<br>PAGE NO: 30-31                                 |                                         |                                          |
| <b>10</b> ROYAL MATT<br>PAGE NO: 34                                       |                                         |                                          |



SKY STONE

HEIGHTEN THE DELIGHT OF  
YOUR DECORS



USED:  
30217 | SST



Recreate the fabulous appeal of  
your spaces with us

BREATH  
LAM



04

05



SKY STONE

SHADES OF  
SERENE BEAUTY



30216 SST | VANILLA CARRARA



Recreate the freshness of your decor with our designs

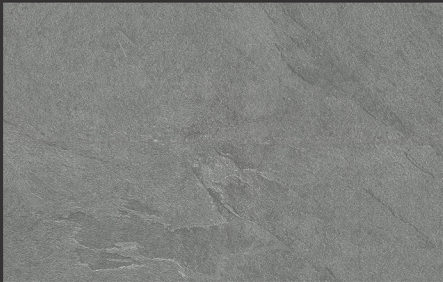

30218 SST | SPARKLING CARRARA



06

07

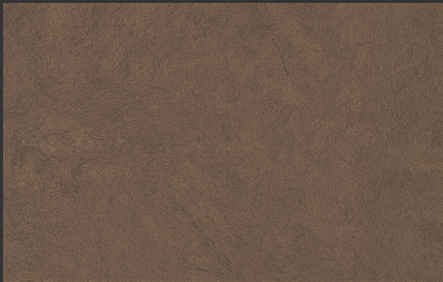

30219 SST | BRONZE VENETINO





30215 SST | BLACK CALACATTA



30214 SST | ITALIAN CALACATTA







MAJESTIC AND  
MAGICAL DESIGNS

BREATH  
LAM



30220 SST | CANADIAN PINE



30221 SST | STARRY CALACATTA



08  
09

DIGITAL



W  
GLORIOUS

Enrich your spaces with the nutrition  
of our designs and shades

Pump up the aura and vibe of your spaces  
with our rejuvenating designs

BREATH  
LAM



10

11



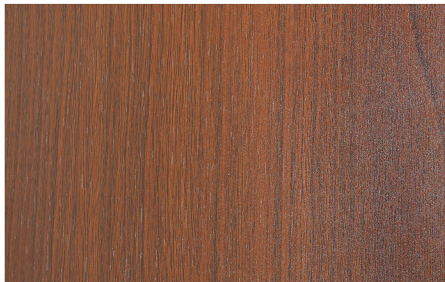



Refine your spaces with our fine  
designs and colours

BREATH  
LUM



12

13



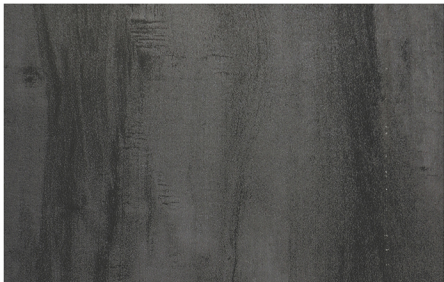

30228 DP | AUSTRALIAN MARBLE



30227 DP | HIMALAYAN CALACATTA



Raise the standards of your decors  
with our designs and shades

BREATH  
LAM



30211 DP | BRAZILIAN YEWE



30225 DP | MADAGASCAR OAK









Add a flair of magnificence to  
your spaces

BREATH  
LAM

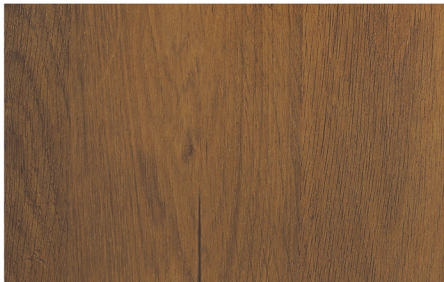

30213 VT | ALASKAN PINE



16

17

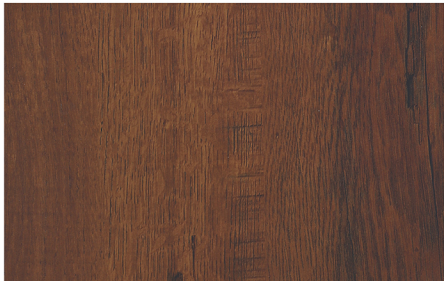

30224 VT | TURKISH TEAK



DIGITAL



USED 1  
GR0 02 | OKW HZ

URBANE

Live with the perfection and bliss of  
your decors created by us

Enrich your spaces with our  
glorious textures

BREATH  
LAM



18  
19





8225 OW | SUNSHINE TEAK



30222 OW | FOREST TEAK





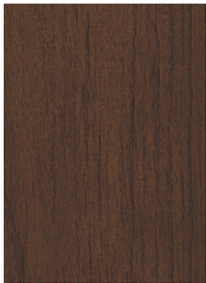

30565 CZ | AMERICANO TEAK



30563 CZ | SLATE OAK



30568 CZ | CAPPUCCINO OAK





Create a more versatile decor with our designs and colours

BREATH  
LAM



30210 CZ | AUSTRALIAN OAK



22

23

ASH

ORIGINAL AND  
ORNATE



30568 AS | CAPPUCCINO OAK





Glow up your decor with our designs

BREATH  
LAM



30563 AS | SLATE OAK



30565 AS | AMERICANO TEAK



USED :  
30214 | CNT





INSPIRING AND  
INNOVATIVE DESIGNS

BREATH  
LAM



30214 CNT | ITALIAN CALACATTA



26

27



30215 CNT | BLACK CALACATTA





Add a layer of plush  
perfection to your spaces

BREATH  
LAM



30198 CNT | GREY EMPERADOR



28  
29



30199 CNT | LIGHT CARRARA



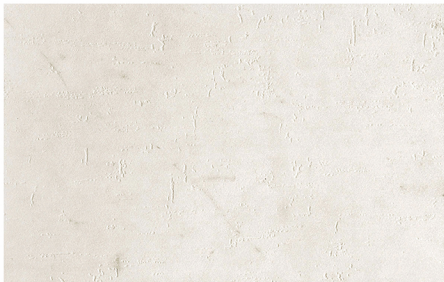

30716 GS | IVORY TEAK



30197 GS | EBONY OAK





Add a layer of graceful  
magnificence to your decors

BREATH  
LAM

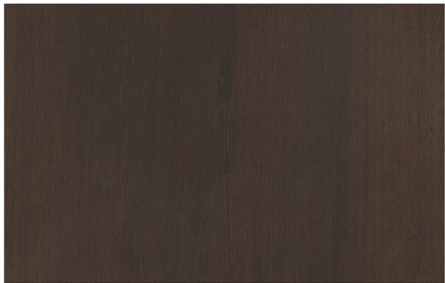

30225 GS | MADAGASCAR OAK



30708 GS | CREAM YEWE



30709 GS | MUDDY TEAK





# W GRAND

Add more palatial elegance  
to your spaces





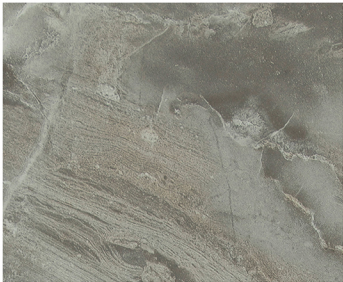

30198 RMT | GREY EMPERADOR



Recreate your decors with our  
lush and luxurious designs



90128 RMT | SOFT BLACK



30199 RMT | LIGHT CARRARA





30559 WO | GOLDEN TEAK



30560 WO | MOCHA OAK



30196 WO | NORWEGIAN TEAK



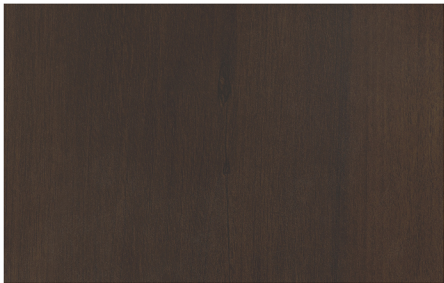

30225 LT | MADAGASCAR OAK

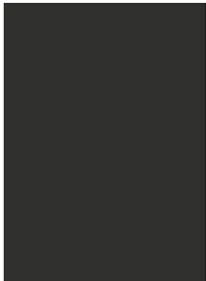

90128 LT | SOFT BLACK



90126 LT | IVORY





Add more precision and passion to  
your spaces with our designs

BREATH  
LAM



30213 LT | ALASKAN PINE

36

37





Add more splendour to your spaces  
with our stylish designs

BREATH  
LAM

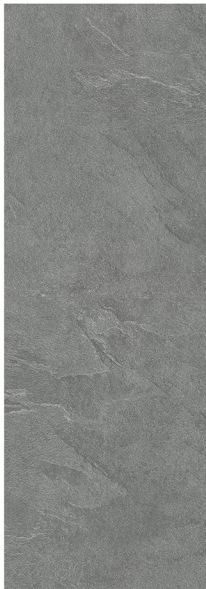

30218 BFC HZ | SPARKLING CARRARA



30219 BFC HZ | BRONZE VENETINO



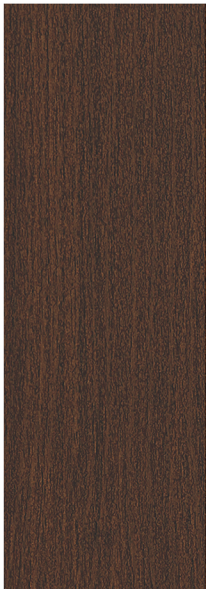

30565 FO | AMERICAND TEAK



30196 FO | NORWEGIAN TEAK







ORNATE AND POSH APPEAL

BREATH  
LAM



90126 FO | IVORY



30113 FO | CACAO OAK



30567 FO | THAI YEWE



30566 FO | BREEZY TEAK



40  
41



30708 US | CREAM YEW



30709 US | MUDDY TEAK



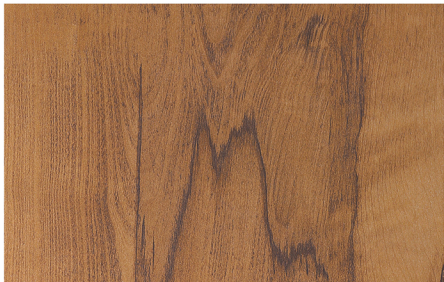

30210 US | AUSTRALIAN OAK



42  
43



30716 US | IVORY TEAK





USED :  
30200 | TL.HZ



Refresh the aura of your spaces and  
home with our designs

BREATH  
LAMP

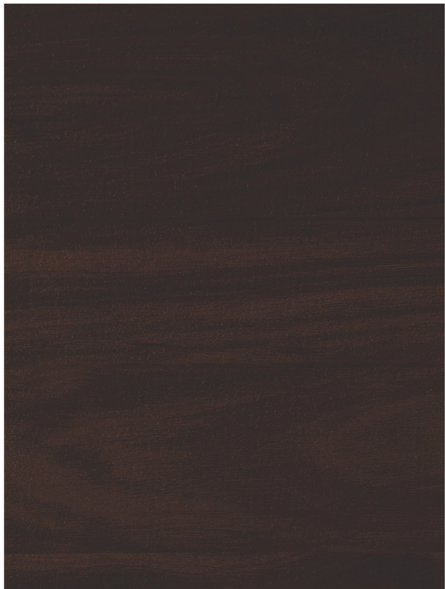

44

45

30200 TL HZ | INDIAN TEAK



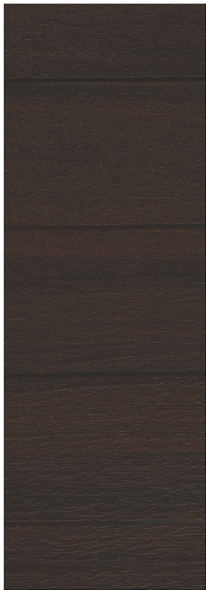

30113 TL HZ | CACAO OAK



90126 TL HZ | IVORY





DIGITAL



LUXURIOUS

Add more dramatic sophistication and  
grace to your spaces with us



Enhance your spaces with a fresh set  
of grand and graceful designs

BREATH  
LAM



48

49





30560 GTR | MOCHA OAK



30559 GTR | GOLDEN TEAK



30196 GTR | NORWEGIAN TEAK



REGAL AND ROYAL  
APPEAL



90123 | GTR

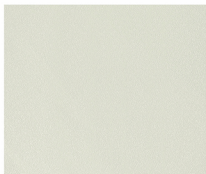

90126 GTR | IVORY



90124 GTR | SKY GREEN

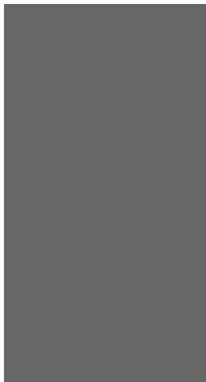

90129 GTR | CHARCOL GREY



90122 GTR | SPARKLING BROWN





30213 GCT HZ | ALASKAN PINE

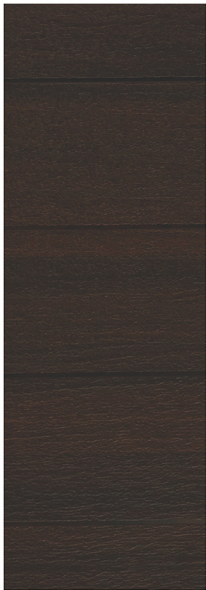

30113 GCT HZ | CACAO OAK



Dazzle everyone with  
our designs

BREATH  
LAM



52

53



DIGITAL



USED:  
BRG 05 / OLS

# RADIATING

Add more glow and sparkle to your  
decors with our designs

Refresh your spaces with our  
designs and shades

BREATH  
LAM

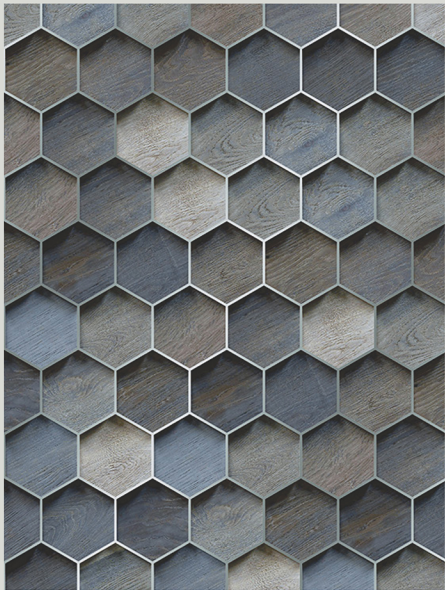

54

55





30218 GLS | SPARKLING CARRARA



30219 GLS | BRONZE VENETINO

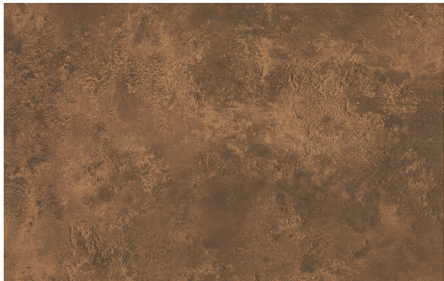

30217 GLS | SUNSET CALACATTA





Perfect the aura of your spaces  
with our designs

BREATH  
LAM



56

57

30216 GLS | VANILLA CARRARA





30214 GLS | ITALIAN CALACATTA



30215 GLS | BLACK CALACATTA





30716 GLS | IVORY TEAK



58

59

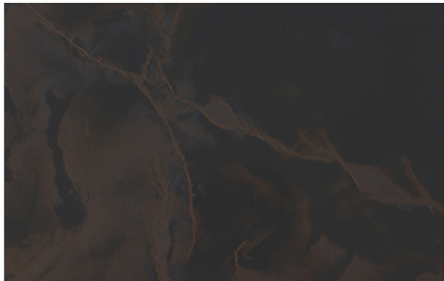

30197 GLS | EBONY OAK



| GLOSSY ▣

BOLD AND BEAUTIFUL  
CREATIVITY



30200 GLS | INDIAN TEAK



30196 GLS | NORWEGIAN TEAK



Adorn your decors with our vivacious  
and versatile designs

BREATH  
LAM



30220 GLS | CANADIAN PINE



30221 GLS | STARRY CALACATTA



60

61



30242 GLS | CARAMEL TEAK



30241 GLS | Soft Pine



30243 GLS | PURE OAK



30244 GLS | BLUNT TEAK



W  
O

ENRICHED WITH A  
SUBLIMINAL GLOW

BREATH  
LAM



30228 GLS | AUSTRALIAN MARBLE



62

63



30227 GLS | HIMALAYAN CALACATTA





30708 GLS | CREAM YEW

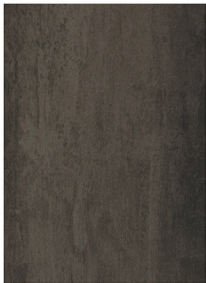

30709 GLS | MUDDY TEAK

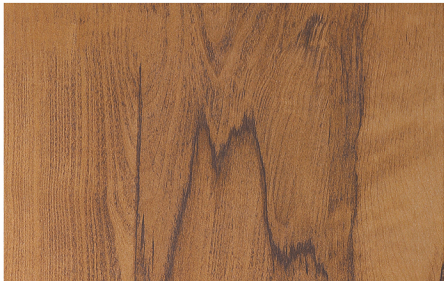

30210 GLS | AUSTRALIAN OAK





Add more grandeur to your spaces  
with our creations

BREATH  
LAM



30213 GLS | ALASKAN PINE



30224 GLS | TURKISH TEAK





30193 GLS | ASIAN OAK

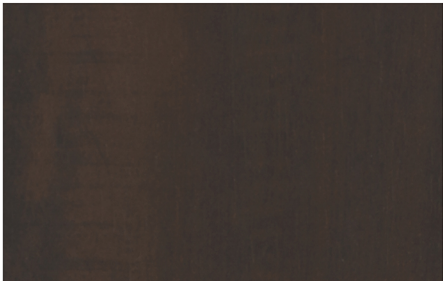

30229 GLS | AFRICAN TEAK





STYLED TO IMPRESS

BREATH  
LAM



30226 GLS | SPRAYED OAK

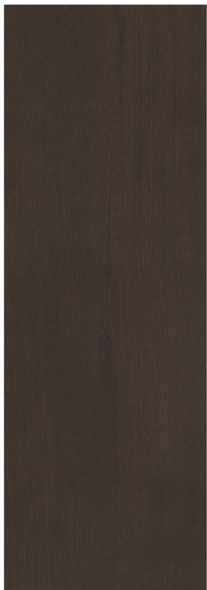

30225 GLS | MADAGASCAR OAK



66

67



30563 OKW HZ | SLATE OAK

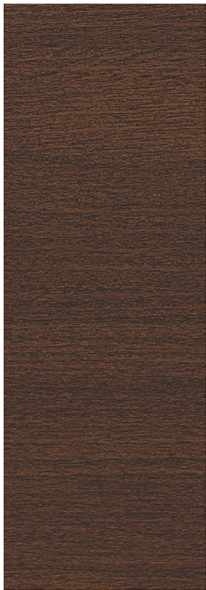

30565 OKW HZ | AMERICANO TEAK





Add more panache to your spaces  
with our designs

BREATH  
LAM

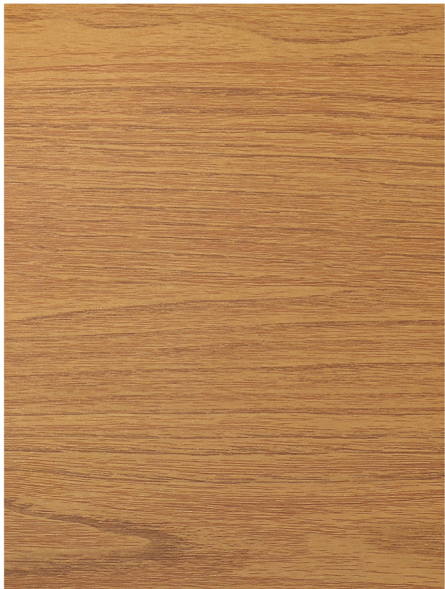

68

69





30213 OKW | ALASKAN PINE



30223 OKW | HONEY YEW



Blend your decors with your persona  
and style of our designs

BREATH  
LAM



30566 OKW | BREEZY TEAK



30567 OKW | THAI YEWE



30559 OKW | GOLDEN TEAK



30560 OKW | MOCHA OAK



72

73



USED :  
30224 | OKW



Created to enhance every dimension of  
your decors

BREATH  
LAM



70  
71

30224 OKW | TURKISH TEAK





30228 OKW | AUSTRALIAN MARBLE



30227 OKW | HIMALAYAN CALACATTA



30193 OKW | ASIAN OAK





DEDICATED TO PERFECTION

BREATH  
LAM



30211 OKW | BRAZILIAN YEW



30222 OKW | FOREST TEAK



74  
75



30242 OKW | CARAMEL TEAK



We create designs that will add a spritz of elegance in your spaces

BREATH  
LAM



30241 OKW | SOFT PINE



30244 OKW | BLUNT TEAK



30243 OKW | PURE OAK



76

77



30561 OKW | PLUSH TEAK



30562 OKW | RARE OAK



30187 OKW | MUSTARD TEAK



30111 OKW | WINE TEAK





BEAUTIFUL AND BLISSFUL  
TEXTURES

BREATH  
LAM

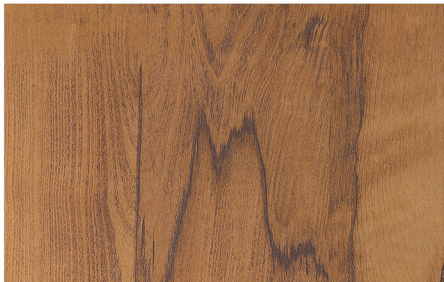

30210 | OKW | AUSTRALIAN OAK



78

79

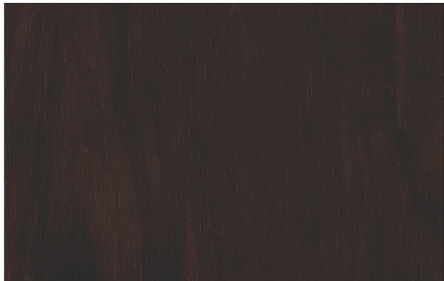

30200 OKW | INDIAN TEAK



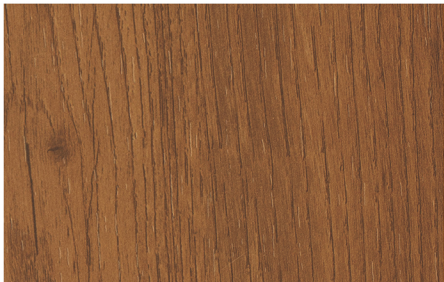

30196 OKW | NORWEGIAN TEAK

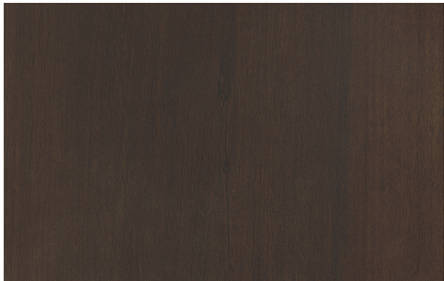

30225 OKW | MADAGASCAR OAK





Delight your senses with a  
huge variety of designs

BREATH  
LAM



30229 OKW | AFRICAN TEAK



30212 OKW | ESPRESSO TEAK



30226 OKW | SPRAYED OAK



## SUEDE FINISH

PERFECT AND  
PRISTINE



90101 SF  
MILKY WHITE



90105 SF  
SILVER GREY



90106 SF  
SMOKE GREY



90108 SF  
BLACK



90126 SF  
IVORY



90127 SF  
TOUGH GREY



90128 SF  
SOFT BLACK



90129 SF  
CHARCOL GREY



90109 SF  
GOLDEN YELLOW



90110 SF  
ORANGE



90111 SF  
BLOOD RED



90118 SF  
BRIGHT LAVENDER



90119 SF  
SKY BLUE



90120 SF  
ELECTRIC BLUE



90122 SF  
SPARKLING BROWN



90123 SF  
MATTE YELLOW



90124 SF  
SKY GREEN



90125 SF  
PEACH RED



90114 SF  
HUTCH PINK



90112 SF  
WINE RED



90130 SF  
BARBIE PINK

DELIGHTFUL AND  
DELICATE



90101 GLS  
MILKY WHITE



90105 GLS  
SILVER GREY



90106 GLS  
SMOKE GREY



90108 GLS  
BLACK



90126 GLS  
IVORY



90127 GLS  
TOUGH GREY



90128 GLS  
SOFT BLACK



90129 GLS  
CHARCOL GREY



90114 GLS  
HUTCH PINK



90118 GLS  
BRIGHT LAVENDER



90119 GLS  
SKY BLUE



90122 GLS  
SPARKLING BROWN



90123 GLS  
MATTE YELLOW



90124 GLS  
SKY GREEN



90125 GLS  
PEACH RED



90130 GLS  
BARBIE PINK



90109 GLS  
GOLDEN YELLOW



90110 GLS  
ORANGE



90111 GLS  
BLOOD RED



90112 GLS  
WINE RED

DIGITAL



FANTASTIC

Create a decor that speaks about your  
style and persona

Decorate your spaces with  
charming colours

BREATH  
LAM



84  
85





USED :  
30243 | 5P

USED :  
30244 | 5P



30244 SF | BLUNT TEAK



30243 SF | PURE OAK



30241 SF | SOFT PINE



30242 SF | CARAMEL TEAK





30212 SF | ESPRESSO TEAK

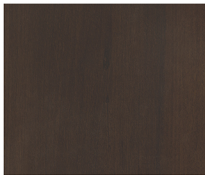

30225 SF | MADAGASCAR OAK

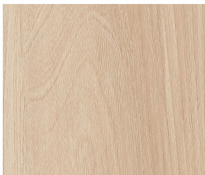

30559 SF | GOLDEN TEAK

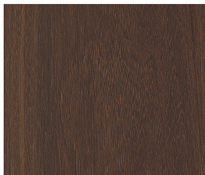

30560 SF | MOCHA OAK



30563 SF | SLATE OAK

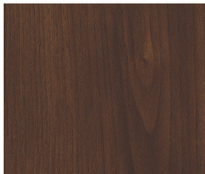

30565 SF | AMERICANO TEAK







Perfect your spaces with a  
blast of unique concepts

BREATH  
LAM



30193 SF | ASIAN OAK

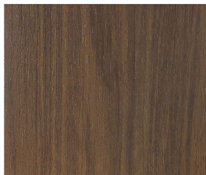

30222 SF | FOREST TEAK



30211 SF | BRAZILIAN YEWE



30213 SF | ALASKAN PINE



30223 SF | HONEY YEWE



08

09



30210 SF | AUSTRALIAN OAK



30229 SF | AFRICAN TEAK



30224 SF | TURKISH TEAK



30226 SF | SPRAYED OAK





30214 SF | ITALIAN CALACATTA



30215 SF | BLACK CALACATTA



30561 SF | PLUSH TEAK



30562 SF | RARE OAK



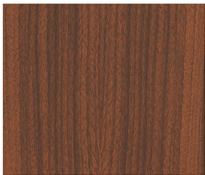

30106 SF | STRIPED OAK

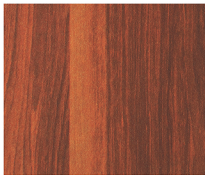

30120 SF | COFFEE TEAK

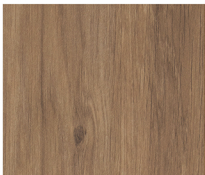

30566 SF | BREEZY TEAK

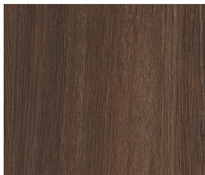

30567 SF | THAI YEW

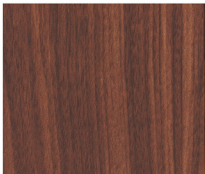

30105 SF | DENSE MAHOGANY

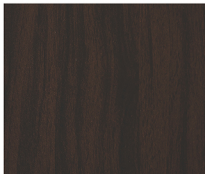

30113 SF | CACAO OAK





Enhance every corner with a blissful shade

BREATH  
LAM



30568 SF | CAPPUCCINO OAK



30111 SF | WINE TEAK

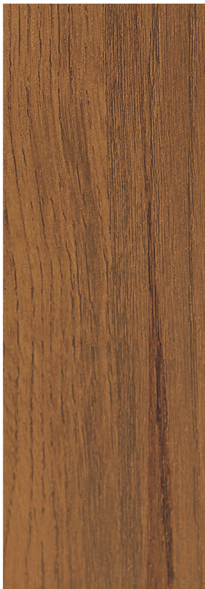

30195 SF | NORWEGIAN TEAK



92

93

Design No.	Finish	Page No.
BRD 01	MNT	11
BRD 02	OKW HZ	19
BRD 03	CNT	33
BRD 04	RMT	49
BRD 05	GLS	55
BRD 06	FB	85
R225	OW	20
30105	SF	92
30106	SF	92
30111	OKW	78
30111	SF	93
30113	FO	41
30113	TL HZ	46
30113	GCT HZ	52
30113	SF	92
30120	SF	92
30187	OKW	78
30193	GLS	66
30193	OKW	74
30193	SF	89
30196	WO	35
30196	FO	40
30196	TL HZ	47
30196	GTR	50
30196	GLS	60
30196	OKW	80
30196	SF	93
30197	GS	30
30197	GLS	59
30198	CNT	29
30198	RMT	34
30199	CNT	29
30199	RMT	34
30200	TL HZ	45
30200	GLS	60
30200	OKW	79
30210	CZ	23
30210	US	43
30210	GLS	64
30210	OKW	79
30210	SF	90
30211	DP	15
30211	OKW HZ	69
30211	OKW	75
30211	SF	89
30212	DP	12
30212	OW	21
30212	OKW	81
30212	SF	88
30213	VT	17
30213	LT	37
30213	GCT HZ	52
30213	GLS	65
30213	OKW	72
30213	SF	89
30214	SST	08
30214	CNT	27
30214	GLS	58
30214	SF	91
30215	SST	08
30215	CNT	27
30215	GLS	58
30215	SF	91
30216	SST	06
30216	GLS	57
30217	SST	05
30217	GLS	56
30218	SST	07
30218	BFC HZ	39
30218	GLS	56

Design No.	Finish	Page No.
30219	SST	07
30219	BFC HZ	39
30219	GLS	56
30220	SST	09
30220	GLS	61
30221	SST	09
30221	GLS	61
30222	OW	20
30222	GCT HZ	53
30222	OKW	75
30222	SF	89
30223	OKW	72
30223	SF	89
30224	VT	17
30224	GLS	65
30224	OKW	71
30224	SF	90
30225	DP	15
30225	GS	31
30225	LT	36
30225	GLS	67
30225	OKW	80
30225	SF	88
30226	VT	16
30226	GLS	67
30226	OKW	81
30226	SF	90
30227	DP	14
30227	GLS	63
30227	OKW	74
30228	DP	14
30228	GLS	63
30228	OKW	74
30229	DP	13
30229	BFC HZ	38
30229	GLS	66
30229	OKW	81
30229	SF	90
30241	GLS	62
30241	OKW	77
30241	SF	87
30242	GLS	62
30242	OKW	76
30242	SF	87
30243	GLS	62
30243	OKW	77
30243	SF	87
30244	GLS	62
30244	OKW	77
30244	SF	87
30559	WO	35
30559	GTR	50
30559	OKW	73
30559	SF	88
30560	WO	35
30560	GTR	50
30560	OKW	73
30560	SF	88
30561	OKW	78
30561	SF	91
30562	OKW	78
30562	SF	91
30563	CZ	22
30563	AS	25
30563	OKW HZ	68
30563	SF	88
30565	CZ	22
30565	AS	25
30565	FO	40
30565	OKW HZ	68

Design No.	Finish	Page No.
30565	SF	88
30566	FO	41
30566	OKW	73
30566	SF	92
30567	FO	41
30567	OKW	73
30567	SF	92
30568	CZ	22
30568	AS	24
30568	SF	93
30708	GS	31
30708	US	42
30708	GLS	64
30709	GS	31
30709	US	42
30709	GLS	64
30716	CNT	28
30716	GS	30
30716	US	43
30716	GLS	59
90101	SF	82
90101	GLS	83
90105	SF	82
90105	GLS	83
90106	SF	82
90106	GLS	83
90108	SF	82
90108	GLS	83
90109	SF	82
90109	GLS	83
90110	SF	82
90110	GLS	83
90111	SF	82
90111	GLS	83
90112	SF	82
90112	GLS	83
90114	SF	82
90114	GLS	83
90118	SF	82
90118	GLS	83
90119	SF	82
90119	GLS	83
90120	SF	82
90122	GTR	51
90122	SF	82
90122	GLS	83
90123	GTR	51
90123	SF	82
90123	GLS	83
90124	GTR	51
90124	SF	82
90124	GLS	83
90125	SF	82
90125	GLS	83
90126	TL HZ	46
90126	LT	36
90126	FO	41
90126	GTR	51
90126	SF	82
90126	GLS	83
90127	SF	82
90127	GLS	83
90128	RMT	34
90128	LT	36
90128	SF	82
90128	GLS	83
90129	GTR	51
90129	SF	82
90129	GLS	83
90130	SF	82
90130	GLS	83

PROPERTIES	SPECIFIED VALUES AS PER IS 3946:1995 TYPE 5LXG5	BREATHLAM COMFORMS
Thickness	1.0mm (± 10%)	1.0mm (± 10%)
Resistance to surface Wear	> 150(revolutions)	✓
Resistance to immersion in boiling water		
- Mass increase (%)	0.0% (Max)	✓
- Thickness increase	11.8% (Max)	✓
- Appearance	Not worse than 4	✓
Dimensional stability at deviated temperature		
- Longitudinal (%)	0.55% (Max)	✓
- Transverse (%)	1.025% (Max)	✓
Dimensional stability at 200C		
- Longitudinal (%)	0.375% (Max)	✓
- Transverse (%)	0.40% (Max)	✓
Resistance to impact by small diameter ball	30 N (Min)	✓
Resistance to Cracking	Not worse than 4	✓
Resistance to scratching	1.75 N (Min)	✓
Resistance to staining	Not worse than 5	✓
Resistance to color change (Nicol standard)		
- In Xenon ARC light	Not worse than 6	✓
- In Enclos Carbon ARC light	Not worse than 5	✓
Resistance to steam	Not worse than 4	✓
Appearance	Should be Free From foreign particles	✓

## A LOOK AT HOW YOU CAN LOOK AFTER OUR LAMINATES



Do not place frying pans or dishes directly from the oven or cook-top on the Laminate surface. Protect the surface from heat generating appliances.



Do not use knives, keys or other sharp objects directly on the decorative surface. A chopping board or counter sizer is recommended.



To clean the surface, use a damp cloth or sponge and a mild soap or detergent.



Difficult stains such as coffee or tea can be removed using a mild household cleaner or detergent and a soft-bristled brush, repeat if necessary.



Acidic or abrasive cleaners can damage Laminate surfaces; please do not use them.



Toilet cleaners contain harsh chemicals that can cause permanent damage. If spills occur, please wipe immediately, wash the surface with soapy water and rinse several times.



If a stain persists, use a paste of baking soda and water and apply with a soft-bristled brush. Light scrubbing with about 10 to 20 strokes should remove most stains. Although baking soda is a low abrasive, excessive scrubbing or exerting too much force could damage the decorative surface.



Steel wool and other abrasive pads can damage Laminates. Do not use them for cleaning and do not place steel wool pads on your counter-tops as the metal can rust and leave stains.



Hair, textile and food dyes can cause permanent stains. If any dye should happen to inadvertently spill, please wipe it immediately with a dish-washing detergent or an all-purpose cleaner.

## APPLICATION GUIDELINES

## CAUSES AND RECOMMENDATION FOR AVOIDING FAILURES ARE:

- USE GOOD QUALITY PLYWOOD AND ADHESIVE
- THE SURFACE TO BE BONDED SHOULD BE FREE FROM OIL/GREASE/DUST AND EXCESS MOISTURE
- INSUFFICIENT AMOUNT OF ADHESIVE ON EITHER OR BOTH THE SURFACE TO BE BONDED

When ready for bonding the spread film of most contact adhesive will exhibit a uniform semi-gloss appearance over the entire surface of the material to be bonded. Marked variation in appearance will generally indicate an improper or non-uniform bonding in those areas where insufficient adhesive has been applied. If this occurs, re-coating the surface should achieve a uniform coating. Double coating the edges with adhesive is advisable because of the higher porosity of the substrate edge.

## - INSUFFICIENT BONDING PRESSURE

To ensure intimate contact necessary for an adequate bond, sufficient pressure should be applied over the entire area using as much pressure as possible without damaging the assembly. Pinch rollers (dry roll press) and heavy weighted rollers are ideal. Hand pressure rolling is adequate, provided the operator exerts maximum pressure by means of a two-handled or single long-handled roller. The rollers should be of steel or hard solid rubber (50-80 diameter) and not over 75mm (3 inches) wide. Hand rolling should be repeated twice.

## - BONDING WHEN ADHESIVE SURFACE IS OVER-DRY OR UNDER-DRY

Care should be taken to follow the manufacturer's recommendations concerning the allowable tack range of the adhesive. If the assembly is done before the adhesive is dry or after the allowable open time is exceeded, then the bonding result may be unsatisfactory.

## - BONDING OF SURFACE UNDER 21 deg. C ( 70 deg. F)

Unless otherwise indicated by the manufacturer the temperature of the gluing area and all materials should be 21 deg. C (70 deg. F) or above.

## - BONDING OF SURFACE WHERE HUMIDITY IS TOO HIGH

Experience has shown that when the relative humidity is above 80 percent at temperatures of 21 deg. C (70 deg. F) or lower moisture may condense on the surface during drying (known as "blushing") and will prevent an acceptable bond. Hot spray or forced air drying may be used to prevent this condition.

## - IMPROPERLY PREPARED OR DIRTY GLUING SURFACES

The surfaces should be clean, dry and free of oils or other contaminants, such as dust, loose sand particles, and so forth. The adhesive film should have full contact with the surface to which it is applied in order to give maximum adhesion.

## - FIELD BONDING OF OVERSIZED SHEETS

It is recommended that the maximum sheet size used for vertical field application be limited to 610x2400mm (2x8 Feet). If larger panels are required, these should be fabricated in the shop.

## - UNDER PRESSURE

After bonding, even pressure of 100 gmv/sq.ft. must be maintained for 6 to 8 hours.

## Notes:

- It is recommended to check the laminate sheet before fixing.
- No complaint shall be entertained on laminates already fixed.
- In case of any complaint, the company's liability is limited to the cost of the laminate sheet only.
- BREATHLAM Laminates reserves the right to delete, amend either totally or partially, any of the design, finishes, references and other technical specifications contained in this catalogue at any time.
- The sample Swatches in the catalogue shows Color Pattern and finishes only. It does not show the actual thickness of the product.

## Note :

1. 8848 8848 8848 8848 8848 8848

2. 8848 8848 8848 8848 8848 8848 8848 8848 8848 8848 8848 8848

3. 8848 8848 8848 8848 8848 8848 8848 8848 8848 8848 8848 8848



MAKE BY



CHECK BY



SCAN QR TO  
DOWNLOAD  
E-CATALOGUE

BREATH  
LAM

**Damas Laminates Pvt. Ltd.**

Survey No. : 668, At. & Post: Ghadkan,  
Majara-Talod Road, Tal.: Prantiji-380 205,  
Dist.: Sabarkantha, Gujarat, India.

+91 2770 255170  
+91 80002 16570  
info@damaslam.com  
www.damaslam.com